

FRONT ELEVATION:

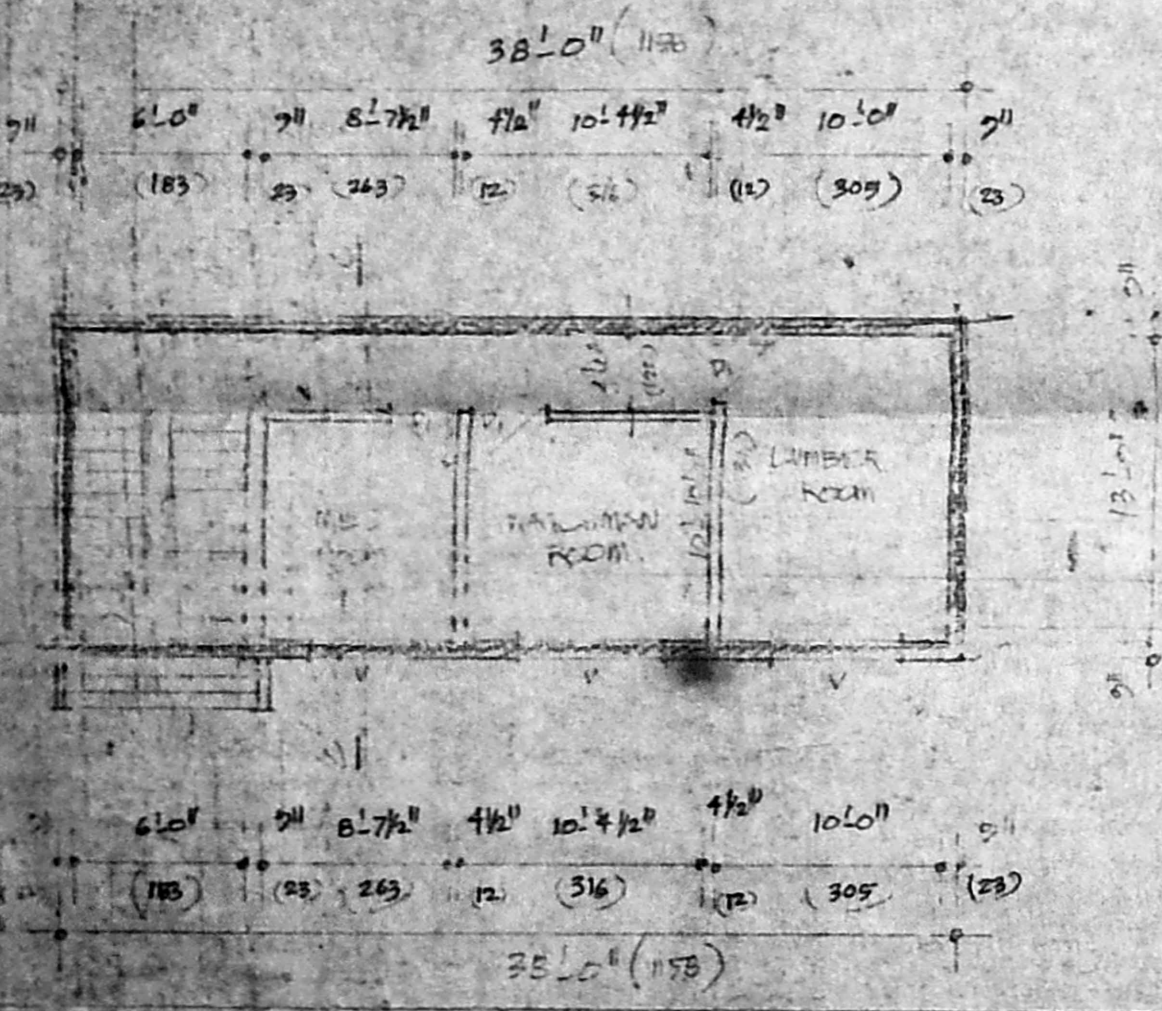

BASEMENT FLOOR PLAN:

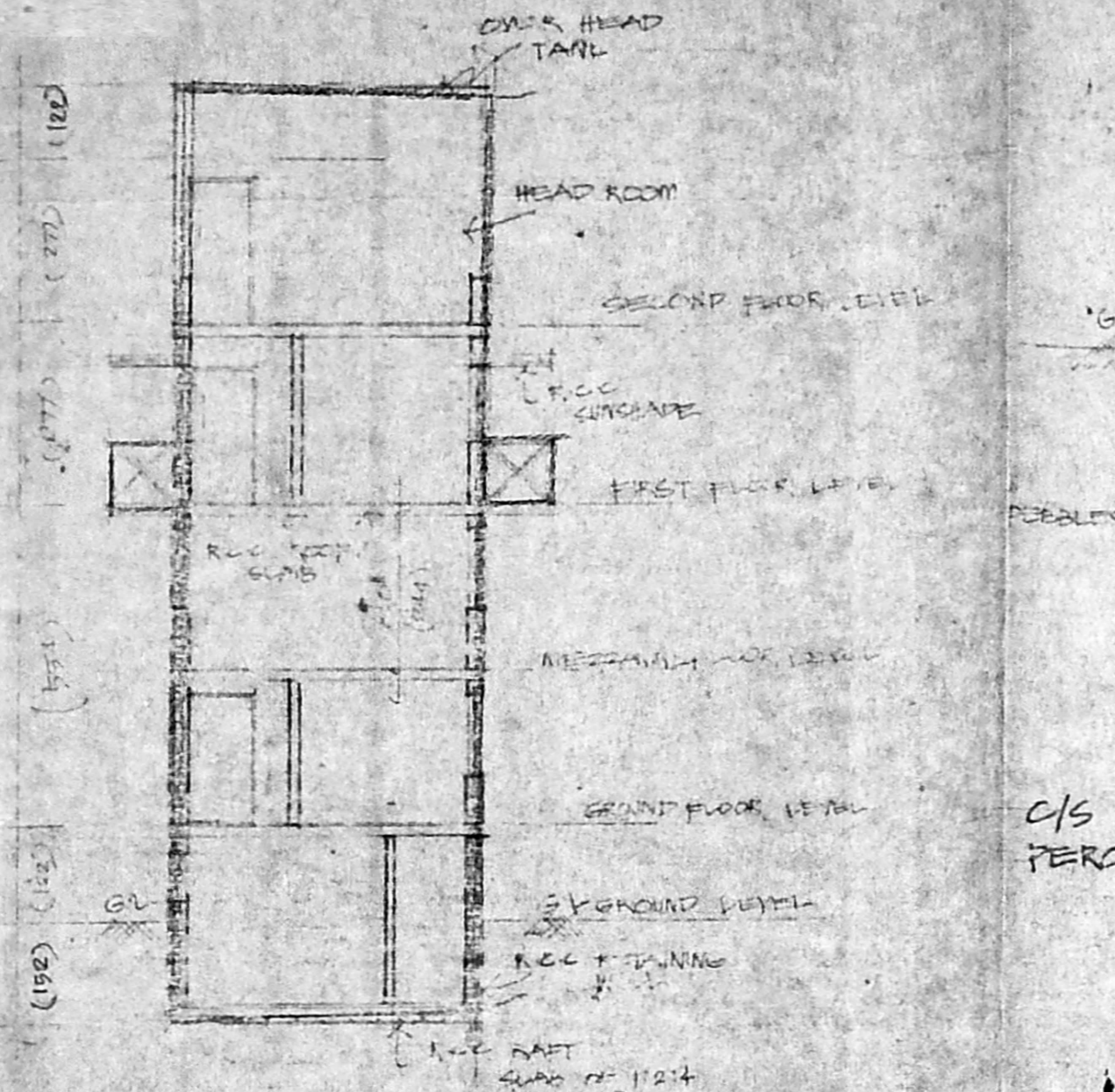

SITE & GROUND FLOOR PLAN:

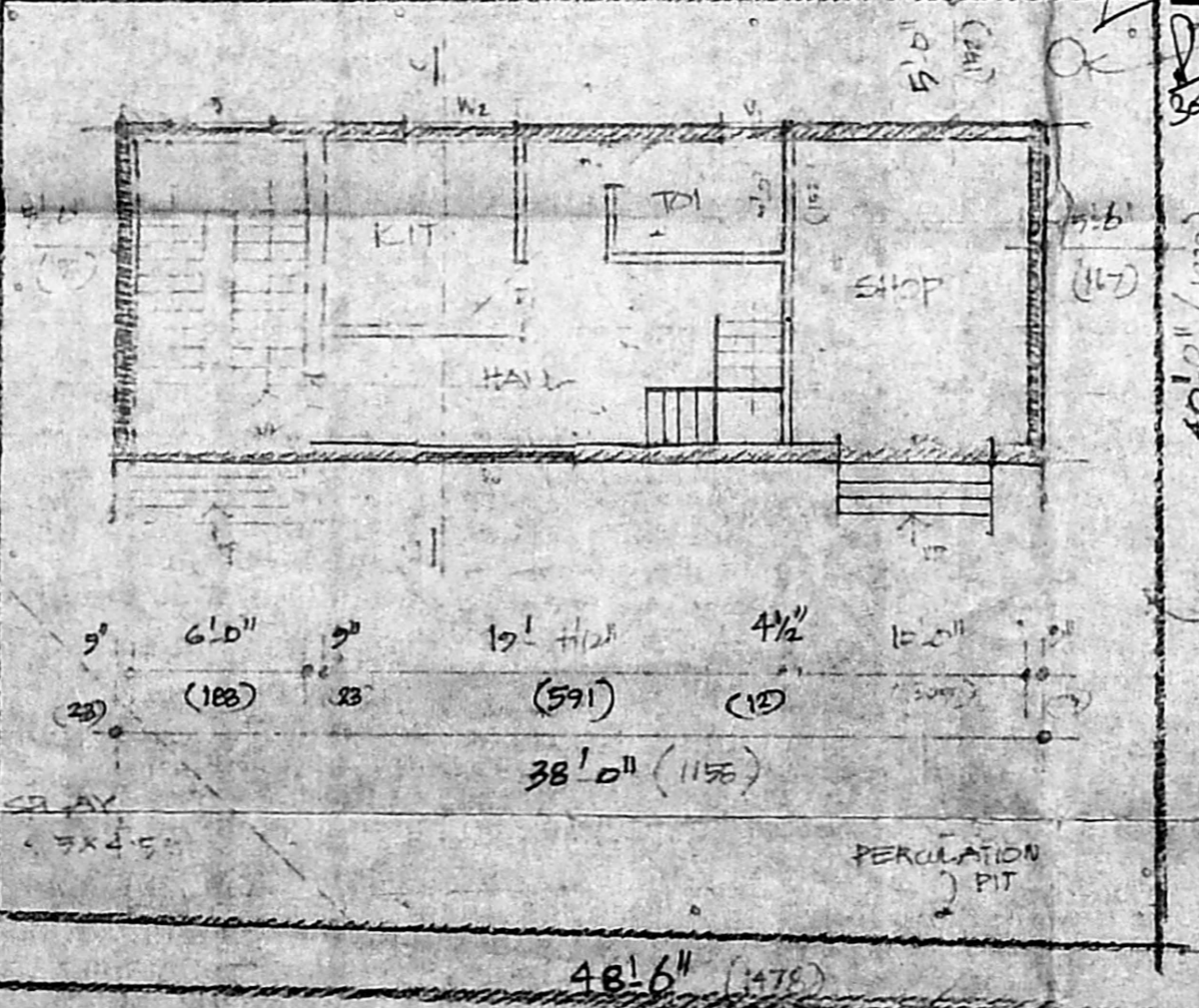

FIRST FLOOR PLAN:

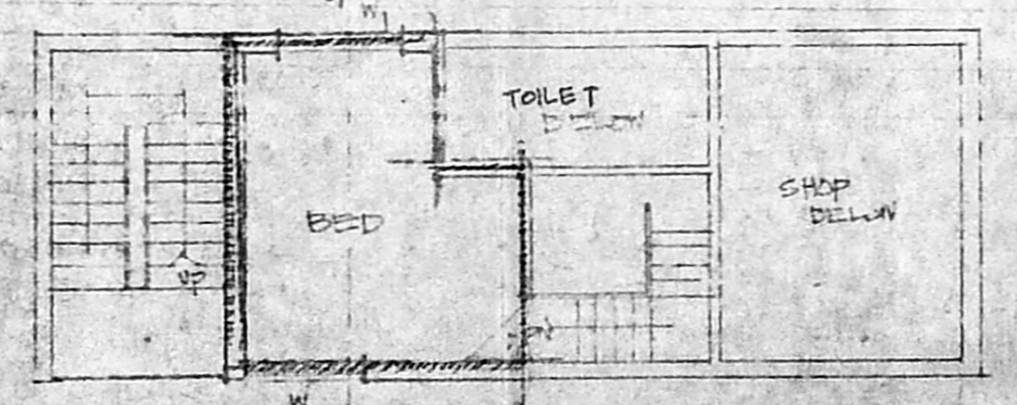

MEZZANINE FLOOR PLAN:

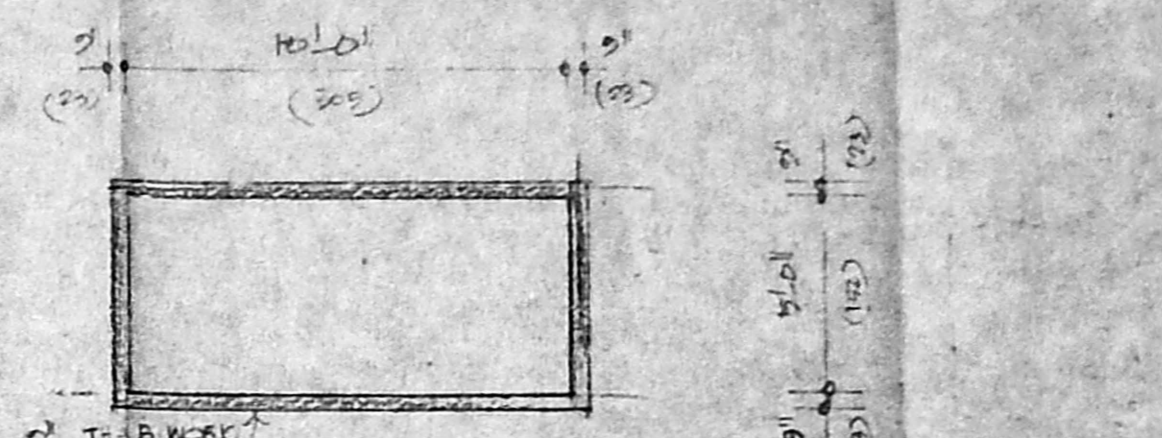

TERRACE FLOOR PLAN:

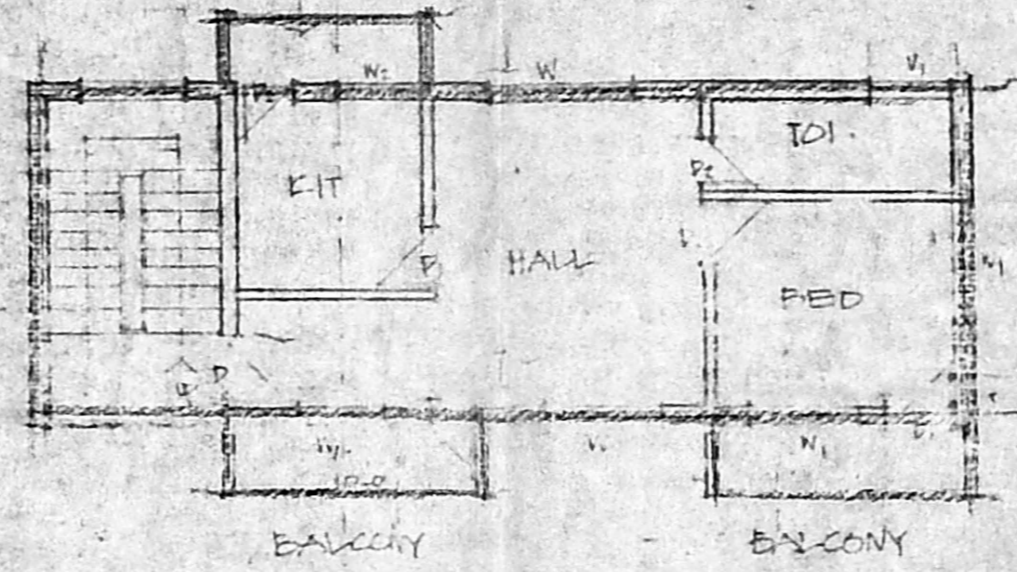

KEY PLAN:
(NOT TO SCALE)

APPROVED
SUBJECT TO THE CONDITIONS IN THIS OFFICE LETTER.
No. A/18307/31 Date 20-5-96
FOR MEMBER SECRETARY
MADRAS METROPOLITAN
DEVELOPMENT AUTHORITY
MADRAS - 600 008.

TITLE:
PLAN SHOWING THE PROPOSED
RESIDENTIAL BUILDING AT (JAWAHARLAL HIGH RD)
INNER RING ROAD IN T.S.N: 18/7 & 19/4, BLOCK NO 2
OF ALANDUR VILLAGE.

SPECIFIC TO
RCC RAFT FOUNDATION IN 1:4:8 MIX
RCC PLINTH BEAM WITH 0.8% OF
TENSILE REINFORCEMENT
FLOORING WITH RCC OF 1:4:8 MIX WITH
40 MM METAL DELT
RCC ROOF SLAB C= 1:2:4 MIX
BRICKWORK IN SUPER STRUCTURE WITH 3"
TH. STICK BACK COMPLETE
PLASTERING WITH 1:1:3.
DOORS & WINDOWS ARE SYNTHETIC
ENAMEL PAINT.

JOINERY DETAILS:
R.C. ROLLING SHUTTER: 2'0" x 7'0"
D: DOOR: 3'3" x 7'0" (50 x 213)
D: DOOR: 3'0" x 7'0" (51 x 213)
D: DOOR: 2'0" x 7'0" (84 x 213)
W: WINDOW: 6'0" x 4'0" (183 x 122)
W: WINDOW: 4'0" x 4'0" (122 x 122)
W: WINDOW: 3'0" x 4'0" (51 x 122)
V: VENTILATOR: 2'0" x 1'0" (76 x 46)
V: VENTILATOR: 1'0" x 3'0" (132 x 76)

AREA DETAILS:
PLOT EXTENT: 916 SQ FT (176.27 SQ M)
GROUND FLOOR: 579.50 SQ FT (53.83 SQ M)
BASEMENT: 579.50 SQ FT (53.83 SQ M)
MEZZANINE: 189.50 SQ FT (17.60 SQ M)
FIRST FLOOR: 674.37 SQ FT (62.69 SQ M)
COVERAGE: 35%
F.S.I: 1.05

COLOUR INDEX:
PROPOSED ROAD: [Symbol]
BOUNDARY: [Symbol]

SCALE: 1" = 8'0" (1:96)

OWNER: M. Srinivasi

DESIGNED BY:
P. S. Subramanian
P. S. SUBRAMANIAN
B.E. (CIVIL), M.E. (STRUCT. M.E.),
M.C.E., A.I.C.E.,
CIVIL & STRUCTURAL ENGINEER
LICENSED SURVEYOR
CLASS 1 REGD. NO. 307
CORPORATION OF MADRAS
77, AVENUE ROAD, NUNGAMBAKAM
MADRAS - 600 034.